

MADE IN GERMANY



ELEKTROKONTAKT

Fascinating Electrotechnics



Panel Mount Jacks

USB
FW6
RJ45
HDMI

0-1-2

...

Contents

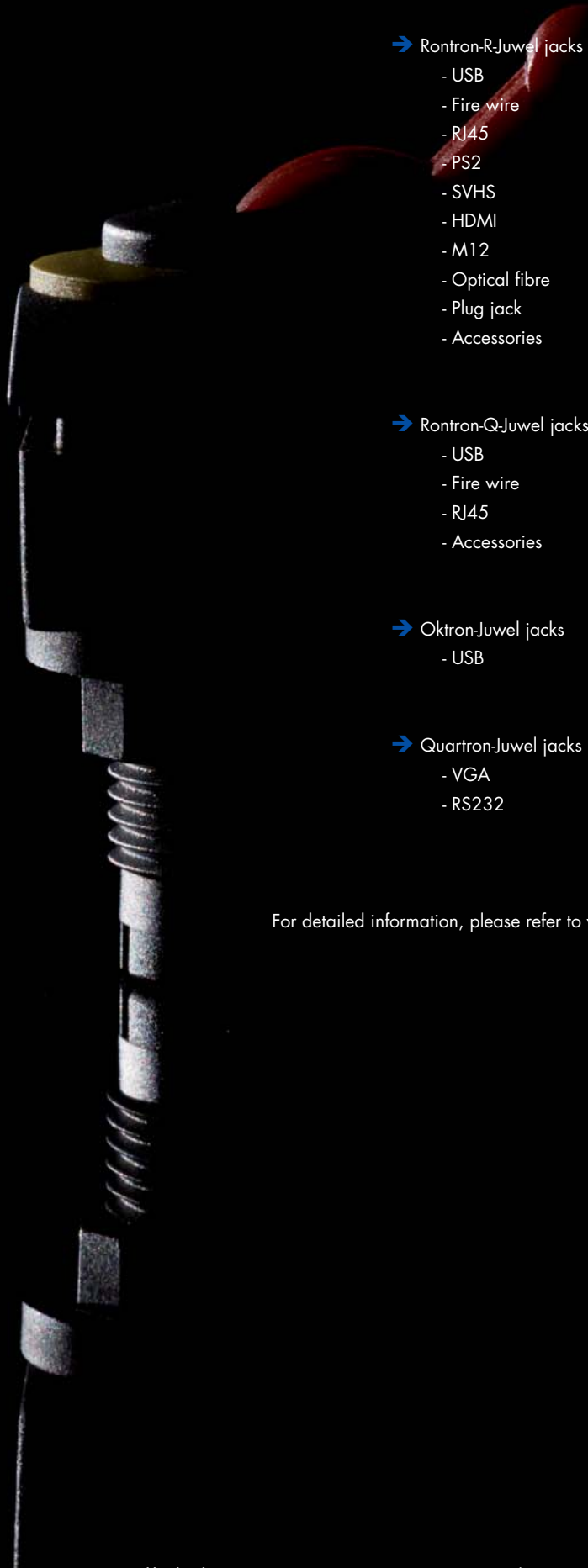

→ Rontron-R-Juwel jacks	
- USB	page 03
- Fire wire	page 07
- RJ45	page 08
- PS2	page 09
- SVHS	page 09
- HDMI	page 09
- M12	page 09
- Optical fibre	page 10
- Plug jack	page 10
- Accessories	page 11
→ Rontron-Q-Juwel jacks	
- USB	page 15
- Fire wire	page 16
- RJ45	page 16
- Accessories	page 17
→ Oktron-Juwel jacks	
- USB	page 19
→ Quartron-Juwel jacks	
- VGA	page 21
- RS232	page 21

For detailed information, please refer to www.schlegel.biz and our product catalogue

Cutout Dimensions

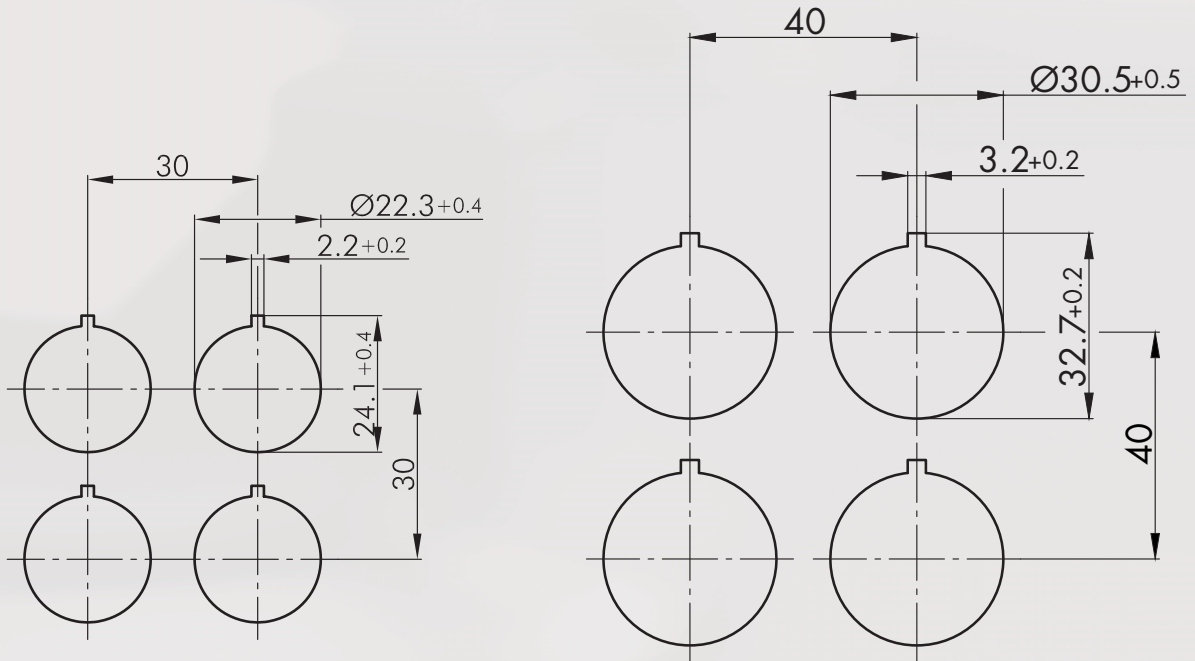

Panel Mount Jacks

Illustration

Dimensions

Description

Type

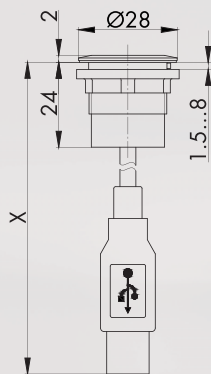

USB2.0 jack A/connector A (60 cm)

front:
USB2.0 jack type A
rear:
USB2.0 cable (length X=600 mm) with plug type A
Attention: Mounting position of the USB jack does not comply with the USB2.0 specification

Front bezel	silver-coloured		RRJ_USB RRJVA_USB RRJ_USB_SW
	stainless steel, polished		
	black		

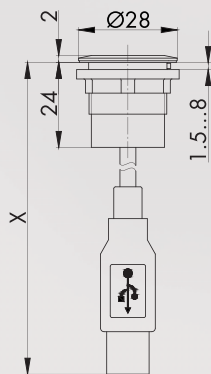

USB2.0 jack A/connector A (150 cm)

front:
USB2.0 jack type A
rear:
USB2.0 cable (length X = 1500 mm) with plug type A
Attention: Mounting position of the USB jack does not comply with the USB2.0 specification

Front bezel	silver-coloured		RRJ_USB_150CM RRJVA_USB_150CM RRJ_USB_SW_150CM
	stainless steel, polished		
	black		

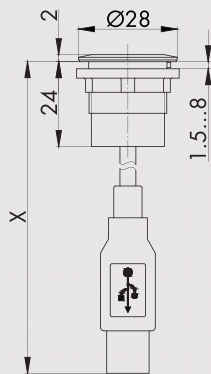

USB3.0 jack A/connector A (60 cm)

front:
USB3.0 jack type A
rear:
USB3.0 cable (length X=600 mm) with plug type A

Front bezel	silver-coloured		RRJ_USB3 RRJVA_USB3 RRJ_USB3_SW
	stainless steel, polished		
	black		

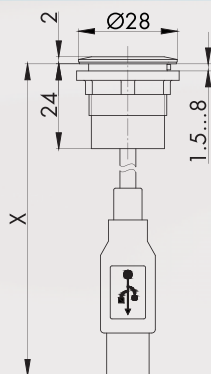

USB3.0 jack A/connector A (150 cm)

front:
USB3.0 jack type A
rear:
USB3.0 cable (length X= 1500 mm) with plug type A

Front bezel	silver-coloured		RRJ_USB3_150CM RRJ_USB3_SW_150
	black		

Panel Mount Jacks

Illustration

Dimensions

Description

Type

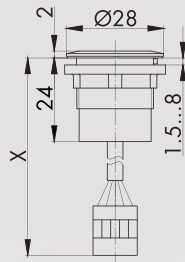

USB2.0 jack A/connector socket housing (100 cm)

front:
USB2.0 jack type A
rear:
USB2.0 cable (length X =1000 mm) with 5-pole socket housing (grid dimension 2.54 mm)
for direct connection to a motherboard

Front bezel silver-coloured



RRJ_USB100CM_673

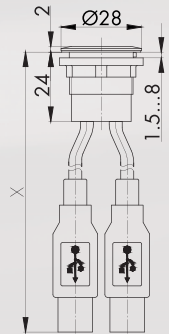

Double USB2.0 jack A/connector A (60 cm)

front:
2x USB2.0 jack type A
rear:
2x USB2.0 cable (length X=600 mm) with plug type A

Front bezel silver-coloured
stainless steel, polished
black



RRJ_2USB
RRJVA_2USB
RRJ_2USB_SW

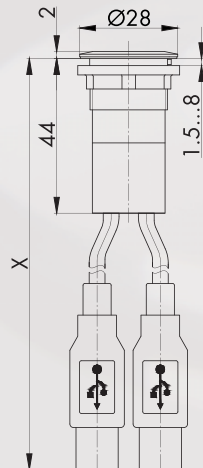

Double USB3.0 jack A/connector A (60 cm)

front:
2x USB3.0 - jack type A
rear:
2x USB3.0 cable (length X=600 mm) with plug type A

Front bezel silver-coloured
black



RRJ_2USB3
RRJ_2USB3_SW

Panel Mount Jacks

Illustration

Dimensions

Description

Type

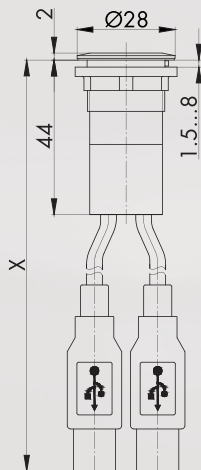

Double USB3.0 jack A/connector A (150 cm)

front:
2x USB3.0 - jack type A
rear:
2x USB3.0 cable (length X=1500 mm) with plug type A

Front bezel

silver-coloured
black



RRJ_USB3_150CM
RRJ_USB3_SW_150

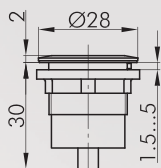

USB2.0 jack A/jack A

front:
USB2.0 jack type A
rear:
USB2.0 jack type A

Front bezel

silver-coloured
stainless steel, polished
black



RRJ_USB_AA
RRJVA_USB_AA
RRJ_USB_SW_AA

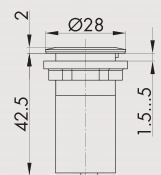

Illuminated USB2.0 jack A/jack A

with illuminated USB symbol
front:
USB2.0 jack type A
rear:
USB2.0 jack type A

Front bezel

silver-coloured



RRJ_USB_AA_B

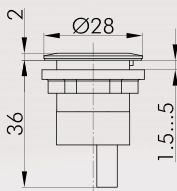

USB3.0 jack A/jack A

pinout 1:1
front:
USB3.0 jack type A
rear:
USB3.0 jack type A

Front bezel

silver-coloured
stainless steel, polished
black



RRJ_USB3_AA
RRJVA_USB3_AA
RRJ_USB3_SW_AA

About Us

→ Pushbuttons
and Switches

Panel Mount Jacks

Emergency-Stop Buttons

Bus Technology

RFID

Enclosures

Pedal Switches

Terminal Blocks

Type Index

RONTRON-R-JUWEL

Ø 22.3 mm



MADE IN GERMANY

About Us

Pushbuttons and Switches

Panel Mount Jacks

Emergency-Stop Buttons

Bus Technology

RFD

Enclosures

Pedal Switches

Terminal Blocks

Type Index

Panel Mount Jacks

Illustration	Dimensions	Description	Type	
		<p>USB3.0 jack A/jack A (twisted data line) pinout: twisted data line front: USB3.0 jack type A rear: USB3.0 jack type A</p>	<p>Front bezel</p> <ul style="list-style-type: none"> silver-coloured stainless steel, polished 	<p>RRJ_USB3_AA_633 RRJVA_USB3_AA633</p>
		<p>USB2.0 jack A/jack B front: USB2.0 jack type A rear: USB2.0 jack type B</p>	<p>Front bezel</p> <ul style="list-style-type: none"> silver-coloured stainless steel, polished black 	<p>RRJ_USB_AB RRJVA_USB_AB RRJ_USB_SW_AB</p>
		<p>USB2.0 jack B/jack A front: USB2.0 jack type B rear: USB2.0 jack type A</p>	<p>Front bezel</p> <ul style="list-style-type: none"> silver-coloured stainless steel, polished black 	<p>RRJ_USB_BA RRJVA_USB_BA RRJ_USB_SW_BA</p>
		<p>USB2.0 jack B/jack B front: USB2.0 jack type B rear: USB2.0 jack type B</p>	<p>Front bezel</p> <ul style="list-style-type: none"> silver-coloured stainless steel, polished black 	<p>RRJ_USB_BB RRJVA_USB_BB RRJ_USB_SW_BB</p>
		<p>USB2.0 jack B/connector B (50 cm) front: USB2.0 jack type B rear: USB2.0 cable (length X = 500 mm) with plug type B</p>	<p>Front bezel</p> <ul style="list-style-type: none"> silver-coloured 	<p>RRJ_USB_BB_50CM</p>

Panel Mount Jacks

Illustration

Dimensions

Description

Type

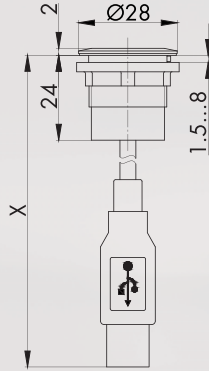

Mini USB2.0 jack B/connector A (60 cm)

front:
mini USB2.0 jack type B
rear:
USB2.0 cable (length X=600 mm) with plug type A

Front bezel silver-coloured

RRJ_MINI_USB

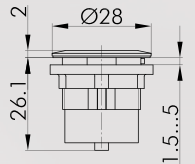

Mini USB2.0 jack B/jack B

front:
mini USB2.0 jack type B
rear:
mini USB2.0 jack type B

Front bezel silver-coloured
black

RRJ_MINIUSB_BB
RRJ_MINIUSBSW_BB

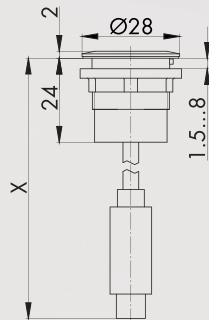

USB2.0 jack C/connector C (60 cm)

front:
USB2.0 jack type C
rear:
USB2.0 cable (length X=600 mm) with plug type C

Front bezel silver-coloured

RRJ_USB_CC_60

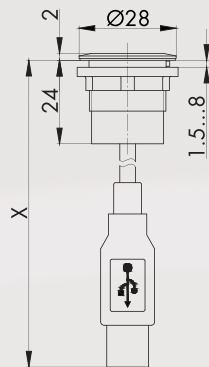

USB2.0 jack C/connector A (60 cm)

front:
USB2.0 jack type C
rear:
USB2.0 cable (length X=600 mm) with plug type A

Front bezel silver-coloured

RRJ_USB_CA_60

Panel Mount Jacks

Illustration

Dimensions

Description

Type

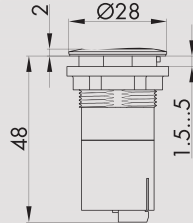

USB charging jack

for charging USB devices in industrial sectors and in public transport
input voltage: 12 and 24 V DC
output voltage: 4.75 - 5.25 V DC output current: 1.5A

Colour silver-coloured
black



RRJ_USB_A_5V
RRJ_USB_SW_A_5V



Connector for USB charging jacks

SV_FKC2,5

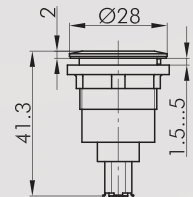

Fire wire jack/jack

front: Fire Wire jack
rear: Fire Wire jack

Front bezel silver-coloured
stainless steel, polished



RRJ_FW6_STB
RRJVA_FW6_STB

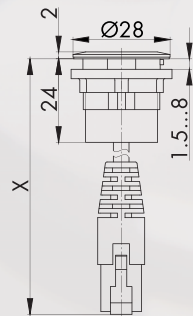

RJ45 jack/connector (60 cm)

front: RJ45 jack with screen
rear: cable (length X=600 mm) with RJ45 plug with screen

Front bezel silver-coloured
stainless steel, polished
black



RRJ_RJ45
RRJVA_RJ45
RRJ_RJ45_SW

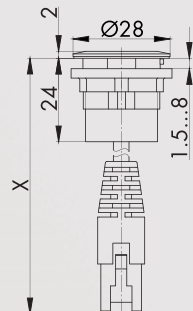

RJ45 jack/connector (150 cm)

front: RJ45 jack with screen
rear: cable (length X=1500 mm) with RJ45 plug with screen

Front bezel silver-coloured
black



RRJ_RJ45_150CM
RRJ_RJ45SW_150CM

Panel Mount Jacks

Illustration

Dimensions

Description

Type

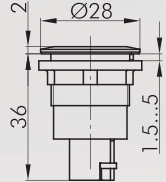

RJ45 jack/jack

front:
RJ45 jack with screen
rear:
RJ45 jack with screen

Front bezel

silver-coloured
stainless steel, polished
black



RRJ_RJ45_STB
RRJVA_RJ45_STB
RRJ_RJ45_STB_SW

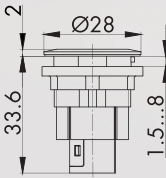

RJ45 jack/jack CAT6

front:
RJ45 jack with screen
rear:
RJ45 jack with screen

Front bezel

silver-coloured



RRJ_RJ45_STBCAT6

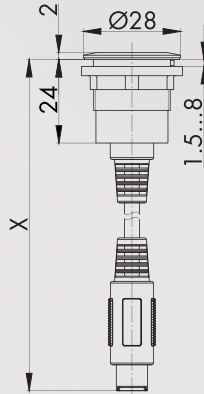

PS2 jack/connector (200 cm)

front:
PS2 jack
rear:
cable (length X=2000 mm) with PS2 plug

Front bezel

silver-coloured



RRJ_PS2_200CM

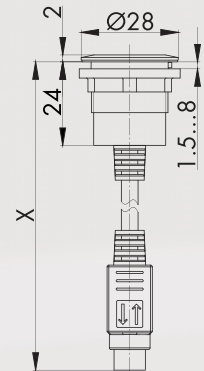

SVHS jack/connector (200 cm)

front:
SVHS jack
rear:
cable (length X=2000 mm) with SVHS plug

Front bezel

silver-coloured



RRJ_SVHS_200CM

RONTRON-R-JUWEL

Ø 22.3 mm



MADE IN GERMANY

About Us

Pushbuttons and Switches

Panel Mount Jacks

Emergency-Stop Buttons

Bus Technology

RFID









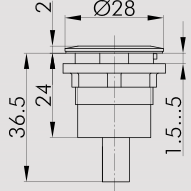

Enclosures

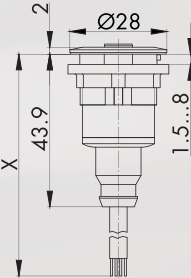
Pedal Switches

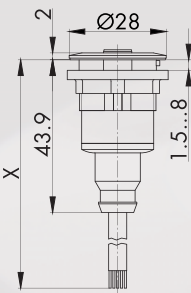
Terminal Blocks

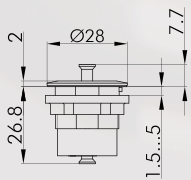
Type Index

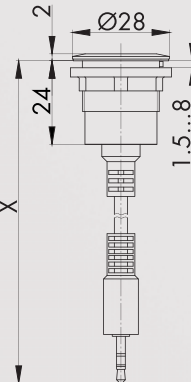
Panel Mount Jacks

Illustration	Dimensions	Description	Type
		<p>HDMI jack/jack front: HDMI jack rear: HDMI jack</p> <p>Front bezel</p>	<p>silver-coloured stainless steel, polished black</p>  <p>RRJ_HDMI_STB RRJVA_HDMI_STB RRJ_HDMI_STB_SW</p>
		<p>M12 jack/jack 4-pole front: M12 jack: 4-pole, A-coded rear: open cable end (length X=1000 mm)</p> <p>Front bezel</p>	<p>silver-coloured</p>  <p>RRJ_M124A_100CM</p>
		<p>M12 jack/jack 5-pole front: M12 jack: 5-pole, A-coded rear: open cable end (length X=1000 mm)</p> <p>Front bezel</p>	<p>silver-coloured</p>  <p>RRJ_M125A_100CM</p>
<p>IP00</p> 		<p>Optical fibres LC jack/LC jack - LC/LC coupling - fiber type OM2</p> <p>Front bezel</p>	<p>silver-coloured</p>  <p>RRJ_LWL_LC_OM2</p>
		<p>2.5 mm plug jack/connector (200 cm) front: 2.5 mm jack socket (3-pole) rear: cable (length X=2000 mm) with 2.5 mm jack plug</p> <p>Front bezel</p>	<p>silver-coloured stainless steel, polished</p>  <p>RRJ_KL2,5_200CM RRJVA_KL2,5_200</p>

Panel Mount Jacks

Illustration

Dimensions

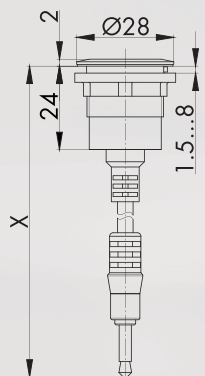

Description

Type



3.5 mm plug jack/connector

front:
3.5 mm jack socket (3-pole)
rear:
cable (length X=2000 mm) with 3.5 mm jack plug

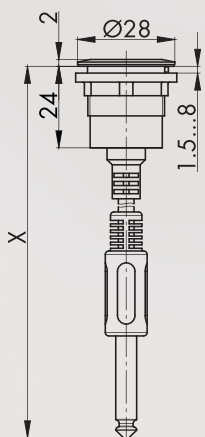

Front bezel silver-coloured 
 stainless steel, polished 

RRJ_KL3,5_200CM
RRJVA_KL3,5_200



6.3 mm plug jack/connector (200 cm)

front:
6.3 mm jack socket (3-pole)
rear:
cable (length X=2000 mm) with 6.3 mm jack plug

Front bezel silver-coloured 
 stainless steel, polished 

RRJ_KL6,3_200CM
RRJVA_KL6,3_200



Adapter for panel mount jacks

allows true-to-size mounting of all flush-mounted jacks of the Rontron-R-Juwel series into cut-outs of 30.5 mm dia., the jack is not included in delivery

Colour silver-coloured 

KRJM22R

RONTRON-R-JUWEL

Ø 22.3 mm



MADE IN GERMANY

About Us

Pushbuttons and Switches

Panel Mount Jacks

Emergency-Stop Buttons

Bus Technology

RFD









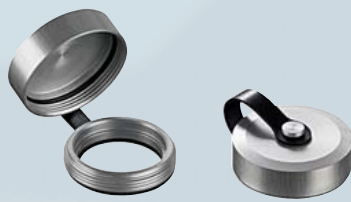

Enclosures

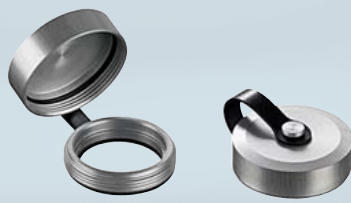
Pedal Switches

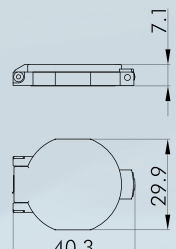

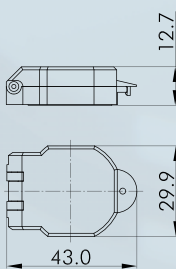

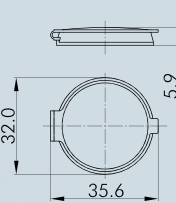





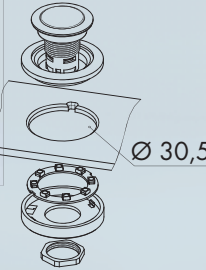











Terminal Blocks

Type Index

Accessories for Jacks

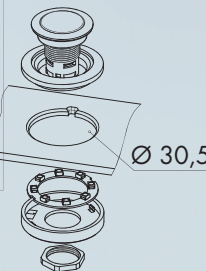
Illustration	Dimensions	Description	Type
Accessories			
<p>IP69K</p> 		<p>Robust tight protection cap - captive lid, threadable - suitable for the Rontron-R-Juwel</p> <p>Colour aluminum</p>	 <p>SDAL22RR</p>
<p>IP69K</p> 		<p>Robust tight protection cap - captive lid, threadable - suitable for the Rontron-R-Juwel</p> <p>Colour stainless steel, polished</p>	 <p>SDVA22RR</p>
<p>IP40</p>  		<p>Lead-sealable protective lid</p> <p>colour transparent</p>	 <p>KDP22RR</p>
<p>IP65 IP67</p>  		<p>Lead-sealable, robust, tight protective lid</p> <p>colour transparent black</p>	 <p>KDPR22RR KDPR22RR_SW</p>
<p>IP67</p>  		<p>Protective lid made of TPE</p> <p>colour black</p>	 <p>AK22RRSW</p>
		<p>Fixing nut for an extended clamping range up to 11 mm</p>	<p>M22F</p>

Accessories for Jacks

Illustration	Dimensions	Description	Type																				
	 <p>Ø 30,5</p>	<p>LED light ring for status indication or additional illumination</p> <ul style="list-style-type: none"> - for an additional light signal - rated voltage: 24V DC - rated current: 25 ... 35 mA (DC) - panel cut-out Ø 30.5 mm - connection for JST plug ZHR-3 - tightening torque mounting nut max. 0.25 Nm delivery without actuator 																					
		<table border="0"> <tr> <td>LED colour</td> <td>blue</td> <td></td> <td>LR22K_24B_619</td> </tr> <tr> <td></td> <td>yellow</td> <td></td> <td>LR22K_24Y_619</td> </tr> <tr> <td></td> <td>white</td> <td></td> <td>LR22K_24W_619</td> </tr> <tr> <td></td> <td>red</td> <td></td> <td>LR22K_24R_619</td> </tr> <tr> <td></td> <td>green</td> <td></td> <td>LR22K_24G_619</td> </tr> </table>	LED colour	blue		LR22K_24B_619		yellow		LR22K_24Y_619		white		LR22K_24W_619		red		LR22K_24R_619		green		LR22K_24G_619	
LED colour	blue		LR22K_24B_619																				
	yellow		LR22K_24Y_619																				
	white		LR22K_24W_619																				
	red		LR22K_24R_619																				
	green		LR22K_24G_619																				
		<p>Connection cable for LED light ring</p> <p>with open end, to connect the LED light rings to a voltage supply source length approx. 80 cm, cross section 0.14 mm²</p>	VK_JST3_014																				
	 <p>Ø 30,5</p>	<p>RGB LED light ring for status indication or illumination</p> <ul style="list-style-type: none"> - for an additional light signal - one-piece ring (360°) - rated voltage 24V DC - rated current: 25 ... 35 mA (DC) - panel cut-out Ø 30.5 mm - 1 up to 16.7 million colours can be displayed (colour mixing via PWM signal) - tightening torque mounting nut max. 0.25 Nm 																					
		<table border="0"> <tr> <td>LED colour</td> <td>red/green/blue</td> <td></td> <td>LR22K_24RGB_619</td> </tr> </table>	LED colour	red/green/blue		LR22K_24RGB_619																	
LED colour	red/green/blue		LR22K_24RGB_619																				
		<p>Connection cable for RGB-LED light ring</p> <p>with open end, to connect the RGB-LED light rings to a voltage supply source length: approx. 60 cm, cross section 0.14 mm²</p>	VK_LRR22_RGB																				
		<p>Mounting tool 22</p> <p>with torque limitation for the series QUARTEX-R(-JUWEL), KOMBITAST-R-JUWEL, RONDEX, RONDEX-M, RONDEX-JUWEL, RVA, DUX-Basic, SHORTRON, jacks of the ranges RONTRON-R/-Q-JUWEL</p>	S22																				
		<p>Mounting tool 16</p> <p>with torque limitation for the series OKTRON, OKTRON-JUWEL, OKTRON-R, RONTRON-R-JUWEL, RONTRON-Q-JUWEL, QUARTRON, QUARTRON-JUWEL, RX-JUWEL</p>	S16																				

About Us

→ Pushbuttons and Switches

Panel Mount Jacks

Emergency-Stop Buttons

Bus Technology

RFID

Enclosures

Pedal Switches

Terminal Blocks

Type Index

RONTRON-R-JUWEL

Ø 22.3 mm



MADE IN GERMANY

About Us

← Pushbuttons
and Switches

Panel Mount Jacks

Emergency-Stop Buttons

Bus Technology

RFD

Enclosures

Pedal Switches







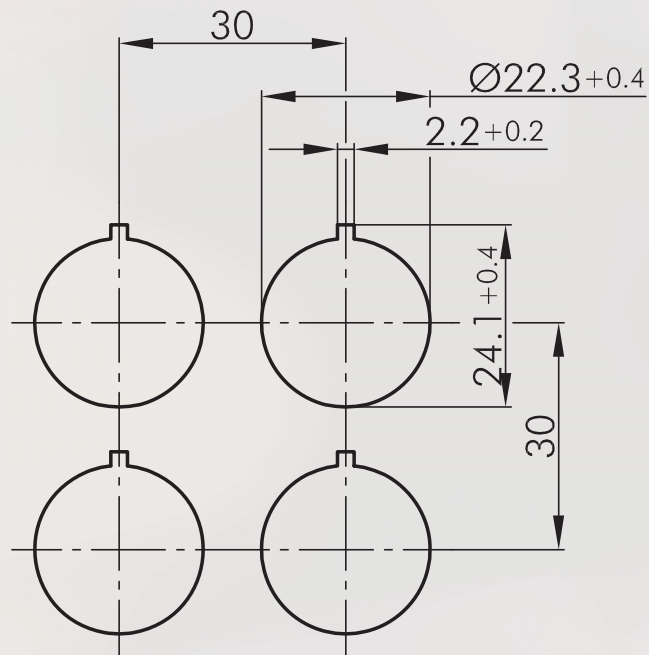



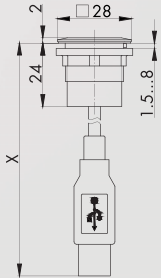

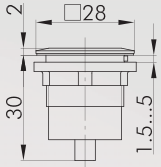
Terminal Blocks

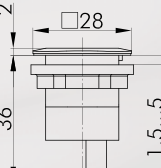
Type Index

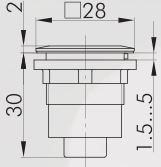
Cutout Dimensions

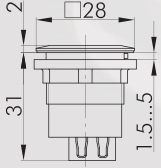

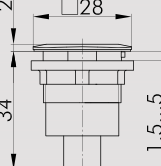
Panel Mount Jacks

Illustration	Dimensions	Description	Type
		<p>USB2.0 jack A/connector A (60 cm) front: USB2.0 jack type A rear: USB2.0 cable (length X=600 mm) with plug type A Attention: Mounting position of the USB jack does not comply with the USB2.0 specification</p>	<p>Front bezel silver-coloured  RQJ_USB</p>
		<p>USB2.0 jack A/jack A front: USB2.0 jack type A rear: USB2.0 jack type A</p>	<p>Front bezel silver-coloured  RQJ_USB_AA</p>
		<p>USB3.0 jack A/jack A front: USB3.0 jack type A rear: USB3.0 jack type A</p>	<p>Front bezel silver-coloured  RQJ_USB3_AA</p>
		<p>USB2.0 jack A/jack B front: USB2.0 jack type A rear: USB2.0 jack type B</p>	<p>Front bezel silver-coloured  RQJ_USB_AB</p>
		<p>USB2.0 jack B/jack A front: USB2.0 jack type B rear: USB2.0 jack type A</p>	<p>Front bezel silver-coloured  RQJ_USB_BA</p>
		<p>USB2.0 jack B/jack B front: USB2.0 jack type B rear: USB2.0 jack type B</p>	<p>Front bezel silver-coloured  RQJ_USB_BB</p>

About Us

→ Pushbuttons and Switches

Panel Mount Jacks

Emergency-Stop Buttons

Bus Technology

RFID

Enclosures

Pedal Switches

Terminal Blocks

Type Index

RONTRON-Q-JUWEL

Ø 22.3 mm



MADE IN GERMANY

About Us

← Pushbuttons and Switches

Panel Mount Jacks

Emergency-Stop Buttons

Bus Technology

RFID

Enclosures

Pedal Switches





Terminal Blocks

Type Index

Panel Mount Jacks

Illustration	Dimensions	Description	Type
		<p>Fire wire jack/jack front: Fire Wire jack rear: Fire Wire jack</p> <p>Front bezel silver-coloured</p>	<p>RQJ_FW6_STB</p>
		<p>RJ45 jack/connector (60 cm) front: RJ45 jack with screen rear: cable (length X=600 mm) with RJ45 plug with screen</p> <p>Front bezel silver-coloured</p>	<p>RQJ_RJ45</p>
		<p>RJ45 jack/jack front: RJ45 jack with screen rear: RJ45 jack with screen</p> <p>Front bezel silver-coloured</p>	<p>RQJ_RJ45_STB</p>

Accessories for Jacks

Illustration	Dimensions	Description	Type
Accessories			
		Lead-sealable protective lid	
	Colour	transparent	 KDP22RR
		Lead-sealable, robust, tight protective lid	
	Colour	transparent	 KDP22RR
		Mounting tool 22	S22
	with torque limitation for the series QUARTEX-R(-JUWEL), KOMBITAST-R-JUWEL, RONDEX, RONDEX-M, RONDEX-JUWEL, RVA, DUX-Basic, SHORTRON, jacks of the ranges RONTRON-R/-Q-JUWEL		

About Us

→ Pushbuttons and Switches

Panel Mount Jacks

Emergency-Stop Buttons

Bus Technology

RFID

Enclosures

Pedal Switches

Terminal Blocks

Type Index

Cutout Dimensions

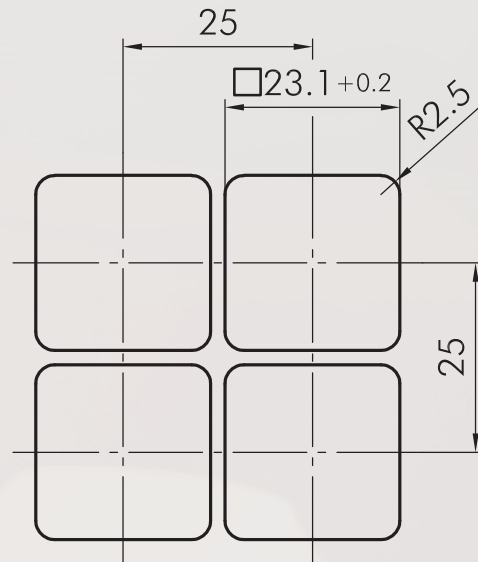

Panel Mount Jacks

Illustration

Dimensions

Description

Type

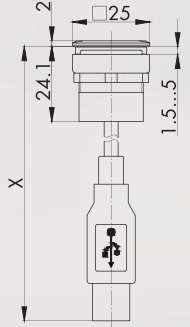

USB2.0 jack A/connector A (60 cm)

front:
USB2.0 jack type A
rear:
USB2.0 cable (length X=600 mm) with plug type A

Front bezel black  **OKJ_USB**

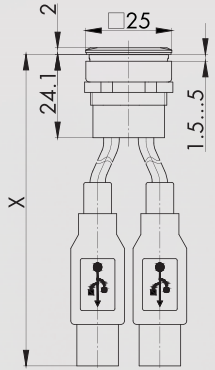

Double USB2.0 jack A/connector A (60 cm)

front:
2x USB3.0 jack type A
rear:
2x USB2.0 cable (length X=600 mm) with plug type A

Front bezel black  **OKJ_2USB**

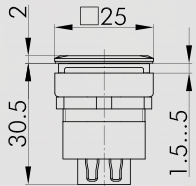

USB2.0 jack A/jack A

front:
USB2.0 jack type A
rear:
USB2.0 jack type A

Front bezel black  **OKJ_USB_AA**

Accessories

IP40



Protective lid

for pushbuttons and jacks of the OKTRON-JUWEL series

Colour transparent  **KDOKJ**



Mounting tool 22

with torque limitation
for the series QUARTEX-R(-JUWEL), KOMBITAST-R-JUWEL,
RONDEX, RONDEX-M, RONDEX-JUWEL, RVA, DUX-Basic,
SHORTRON, jacks of the ranges RONTRON-R/-Q-JUWEL

S22

QUARTRON-JUWEL®

24 x 48 mm



MADE IN GERMANY

About Us

← Pushbuttons
and Switches

Panel Mount Jacks

Emergency-Stop Buttons

Bus Technology

RFD

Enclosures

Pedal Switches

Terminal Blocks

Type Index

Cutout Dimensions

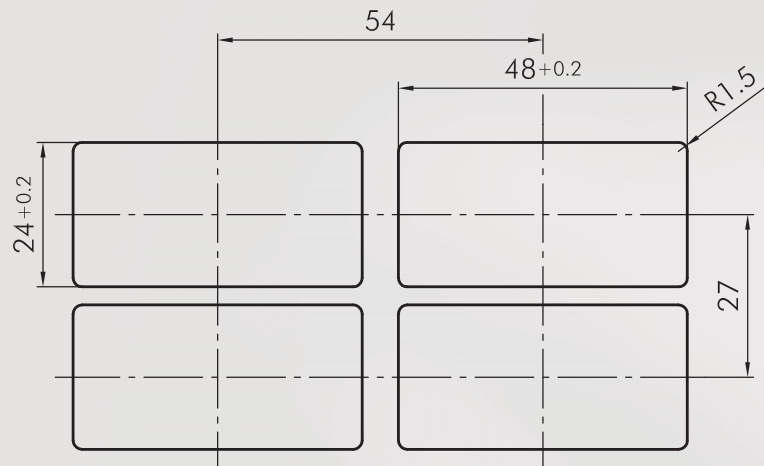

Panel Mount Jacks

Illustration

Dimensions

Description

Type

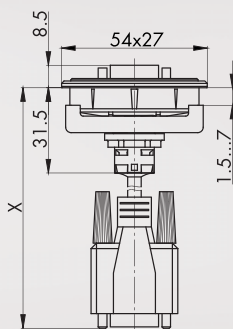

VGA jack/connector (100 cm)

front:
VGA jack
rear:
VGA -cable (length X=1000 mm) with connector

Front bezel black  **LXJ_VGA_100CM**

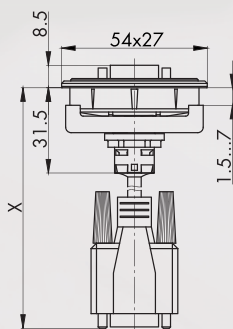

RS232 jack/connector (100 cm)

front:
RS232 jack
rear:
RS232 cable (length X=1000 mm) with connector
9-pole through-connected also suitable for RS485

Front bezel black  **LXJ_RS232_100CM**

Accessories



Mounting tool 16

S16

with torque limitation
for the series OKTRON, OKTRON-JUWEL, OKTRON-R, RON-
TRON-R-JUWEL, RONTRON-Q-JUWEL, QUARTRON, QUARTRON-JU-
WEL, RX-JUWEL

About Us

→ Pushbuttons
and Switches

Panel Mount Jacks

Emergency-Stop Buttons

Bus Technology

RFID

Enclosures

Pedal Switches

Terminal Blocks

Type Index

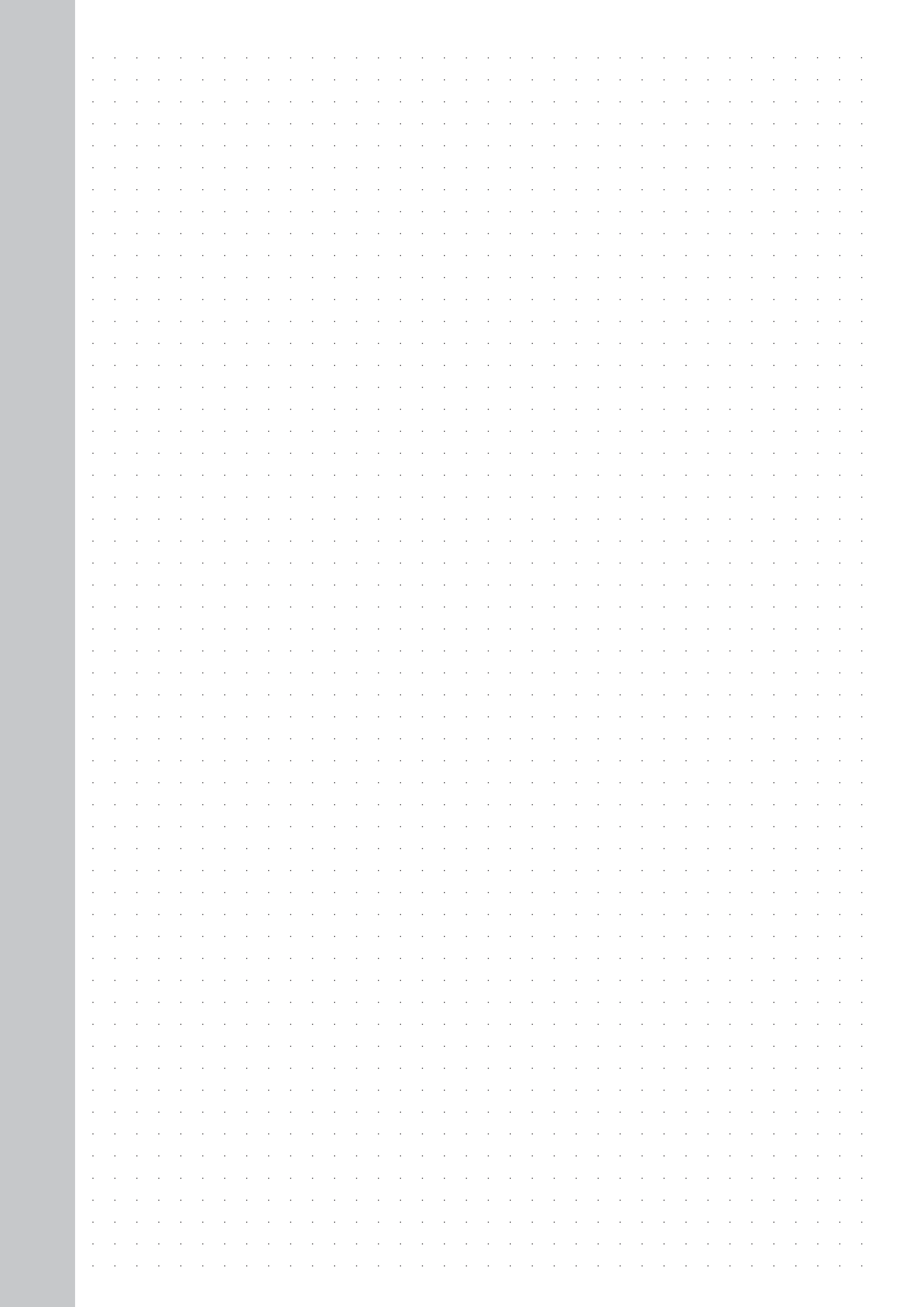

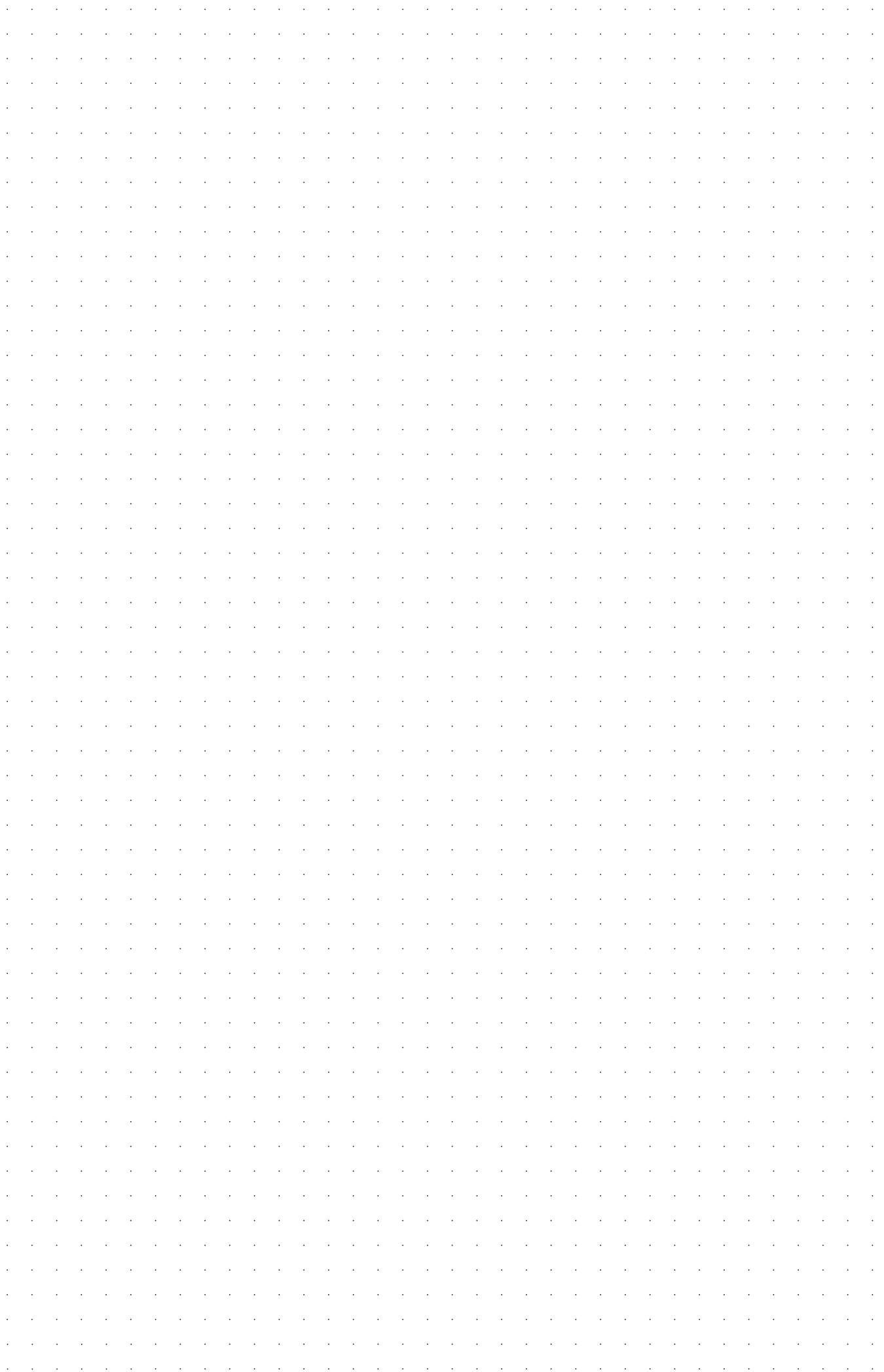

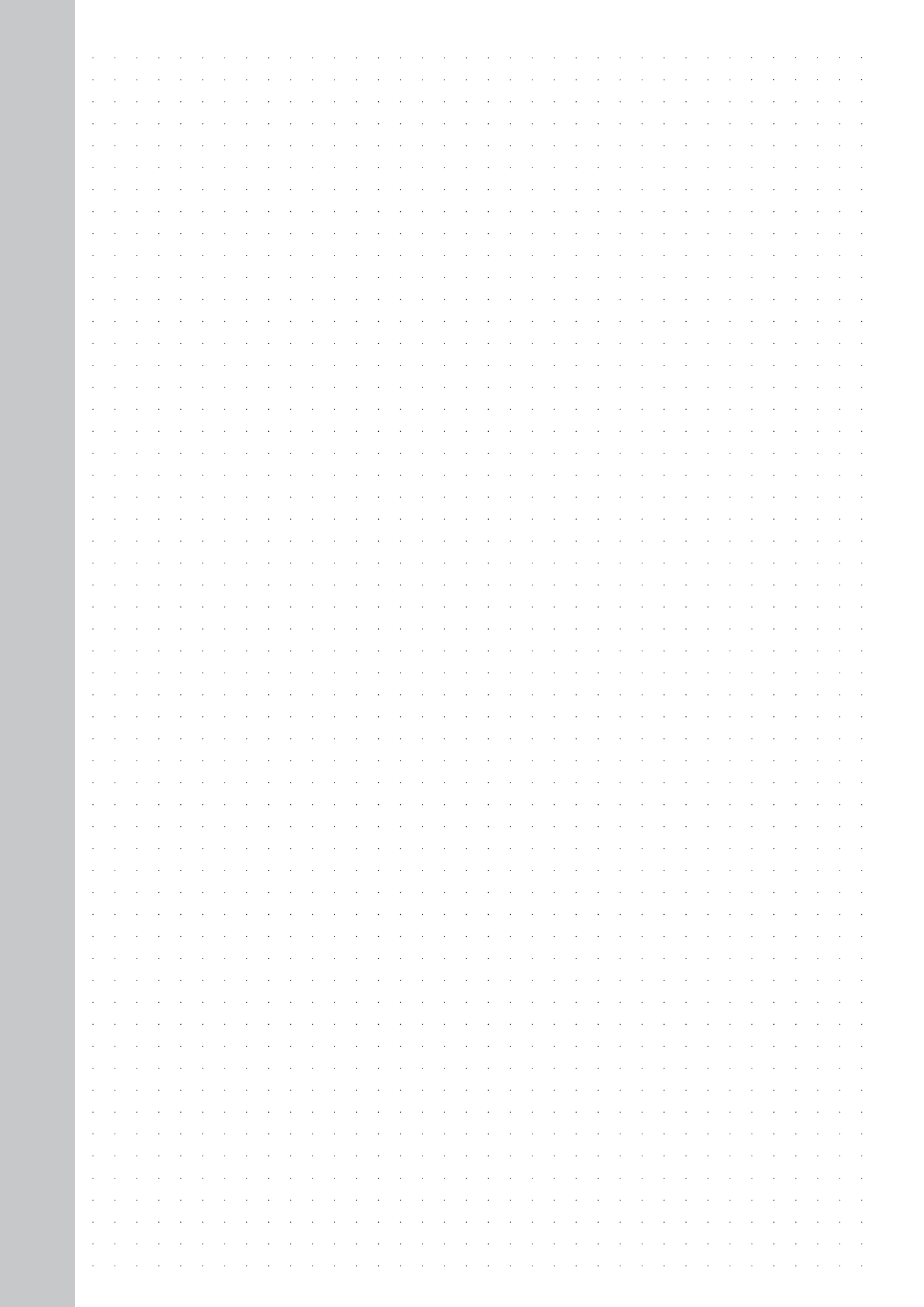



Georg Schlegel GmbH & Co. KG
Kapellenweg 4
88525 Dürmentingen / **Germany**

Tel.: +49 (0)7371 / 502-0
Fax: +49 (0)7371 / 502 49
E-Mail: info@schlegel.biz
www.schlegel.biz



Subsidiaries:

Schlegel Elektrokontakt GmbH
Schönbachstr. 93
04299 Leipzig / **Germany**

Tel.: +49 (0)341 / 8 68 72-0
Fax: +49 (0)341 / 8 68 72 43
E-Mail: leipzig@schlegel.biz
www.schlegel.biz

Georg Schlegel Vertriebs Ges.mbH
Samuel Morse-Straße 7
2700 Wiener Neustadt / **Austria**

Tel.: +43 (0)2622 / 8 13 13
Fax: +43 (0)2622 / 8 13 13-19
E-Mail: schlegel@schlegel.at
www.schlegel.at